Tetrabromobisphenol A(TBBA), Saytex CP-2000, FR-1524

Description

Product Name : Carbonate oligomer of Tetrabromobisphenol A
Equivalent Name : Chemtura BC-52
Cas No. : 94334-64-2

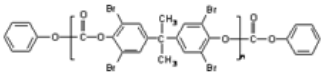

Application

TBBA is a reactive flame retardant used for epoxy resin, polycarbonate polyester, phenol resin, polyurethane etc. also use for polystyrene, ABS, unsaturated polyester.

Benefits and Features

Highly pure flame retardant containing very stable aromatic bromine.

As a reactive flame retardant, it finds particular application as a reactive monomer in epoxy and polycarbonate polymers.

Very cost-effective and once reacted, it is permanent and non-migrating.

Typical Properties

Appearance .....white powder.
Content of Br % .....52 app.
Whiteness .....93 min.
Melting point °C.....190-230
Volatile(125°C,2h) % .....0.2 max.

TGA

5% weight loss ..... 408°C
10% weight loss ..... 438°C
50% weight loss ..... 480°C

These properties are typical but do not constitute a specification either in part or as a whole.
Specification data is available on request from sales, customer service or customer technical service.

Shipping Information

Transportation classification: No regulated for transportation.
Packing: 25kg/bag; 750kg/pallet; 15mt/20'FCL

More information Please Contact Us

Dongguan Baoxu Chemical Technology Ltd
Caijing Business Bldg Dongguan CN 523071
P/WeChat/Skype/Whatsapp +8618566530506
Tel +86 0769 22821082 US: (213) 632-9361
https://www.additivesforpolymer.com
Email: info@additivesforpolymer.com

The information and statement herein are believed to be reliable but are not to be construed as a warranty or representation for which we assume legal responsibility, Users should undertake sufficient verification and testing to determine the suitable for their own particular purpose of any information or products referred to herein. No warranty of fitness for a particular purpose is made.